

NECCC 2009 Rooms and Locations

Check-in:

Fri Aug 14, 1:00 – 2:50 pm: Gazebo (Building #18 on the [campus map: www.bryant.edu/bryant/pdfs/bryantcampusmap.pdf](http://www.bryant.edu/bryant/pdfs/bryantcampusmap.pdf))
(Rain location: M4, which is near Gazebo)

Other Times: Grand Hall Lobby (Mandarin Track)

Please contact the check-in coordinator(s) for each church – **CBCGH**(Gary Huang: 860-918-1406), **DCAC**(Weiming Li: 203-947-6408), **FCCCC**(Tim Yao: 203-912-2228), **CBCNH**(Sam Chu: 404-217-9070), **SCCC**(David Huang: 860-680-6722), **NHCAC**(Chen Guo: 203-988-6213), **NCCC**(Don Li: 860-514-9521). For **English Track**, please contact Vicky Chu(718-510-5841). For **others**, please contact Tim Yao(203-912-2228).

Please bring **your own pillows, linens and blankets**. Also don't forget to bring Bible and stationary with you. Also please prepare for \$10 cash as deposit for each key.

Drive safely, and bring a heart ready for instruction.

Mandarin Meeting Locations

Keynote Sessions: Grand Hall (aka George Bello Center, Building #4 on the campus map)

Workshops: Additional classrooms in Unistructure (aka Administration Hall, Building #6 on the campus map)

English Track Location:

MRC 4 (Building #6a on the campus map), with MRC 3 and 253 as additional breakout.

Children's Program (age 3-12) Rooms, Nursery Rooms, and Cafeteria are all in the Unistructure. Please see map and pictures below.

Physical Exercises:

Fitness Center won't be available this year due to the return of Bryant athletes. The outdoor sand volleyball court can be used, however. Swimming pool will be open between 3 – 5:30 pm on Saturday.

Check-out:

All keys must be returned. For each lost or unreturned key, a fee of \$30 will be charged to the conference.

Sun Aug 16, 1:00 – 2:00 pm: Gazebo (Building #18)
(Rain location: M4, which is near Gazebo)

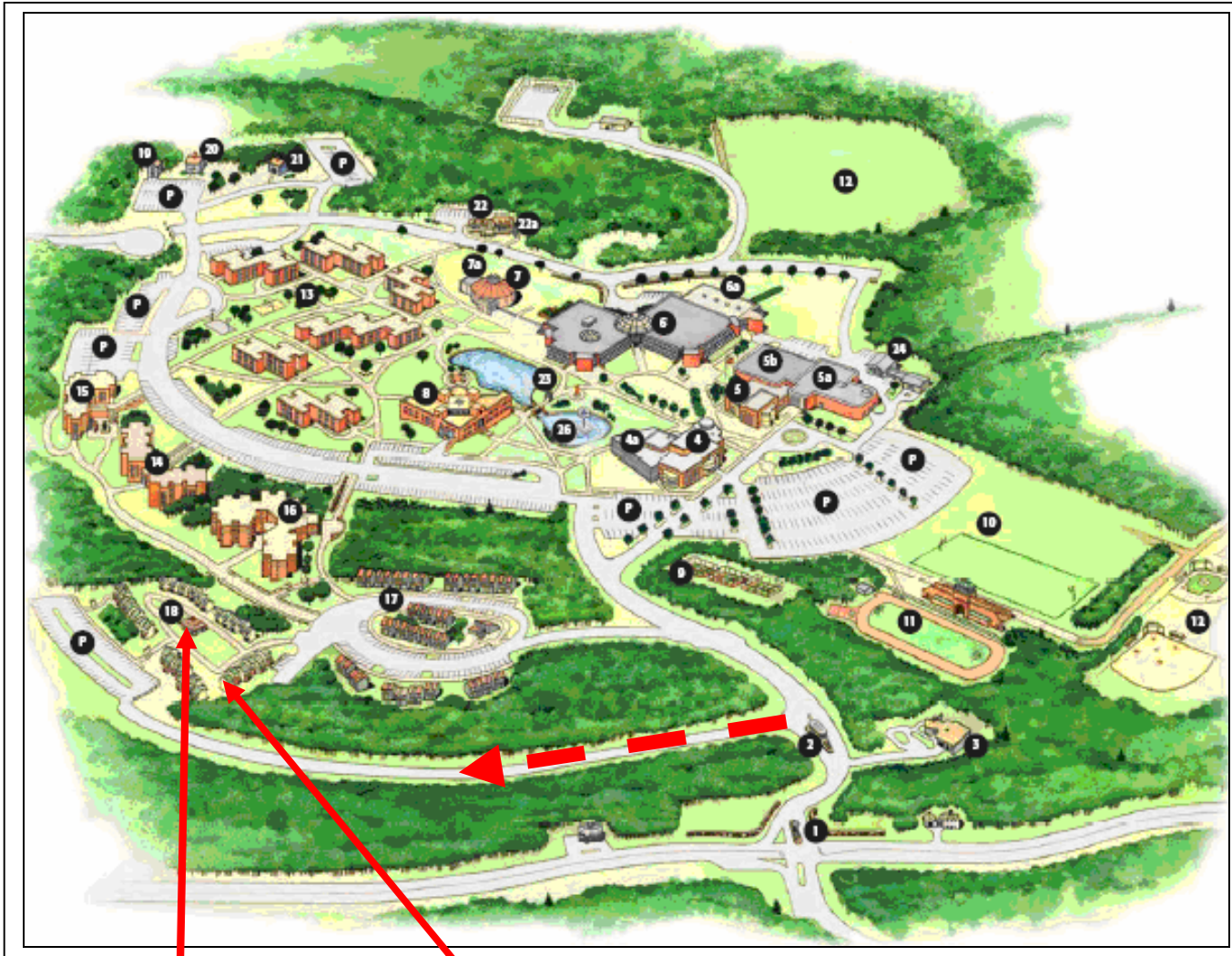

**Check-in Gazebo
(Building M4 if rain)**

M4

- | | | | |
|----|--|----|---------------------------------------|
| 1 | Entrance to Bryant University | 11 | Track |
| 2 | Entry Control Station | 12 | Baseball and Softball Fields |
| 3 | President's Residence | 13 | Suite Village |
| 4 | George E. Bello Center for Information and Technology | 14 | Residence Hall 14, First-year Complex |
| 4a | The Douglas and Judith Krupp Library | 15 | Residence Hall 15, First-year Complex |
| 5 | Elizabeth and Malcolm Chace Wellness and Athletic Center | 16 | Residence Hall 16 |
| 5a | Multipurpose Activities Center (MAC) | 17 | Townhouse Village/Upper Campus |
| 5b | Gymnasium | 18 | Townhouse Village/Lower Campus |
| 6 | Unistructure | 19 | Comenstone |
| 6a | Management Resource Center (MRC) | 20 | Alumni House |
| | | 21 | Smith House |
| | | 22 | The John H. Chafee Center for |

Directions to Bryant University

From Boston, Massachusetts
Route 128 South to Route 95 South to Route 295 South. Take Exit 8B, go two miles on Route 7 North.

From New York City
Route 95 North to Route 295 North. Take Exit 8B, go two miles on Route 7 North.

From Western Massachusetts
Route 90 East (Mass Turnpike) to Exit 10A to Route 146 South to Route 295 South. Take Exit 8B, go two miles on Route 7 North.

Check-in at Gazebo

Parking

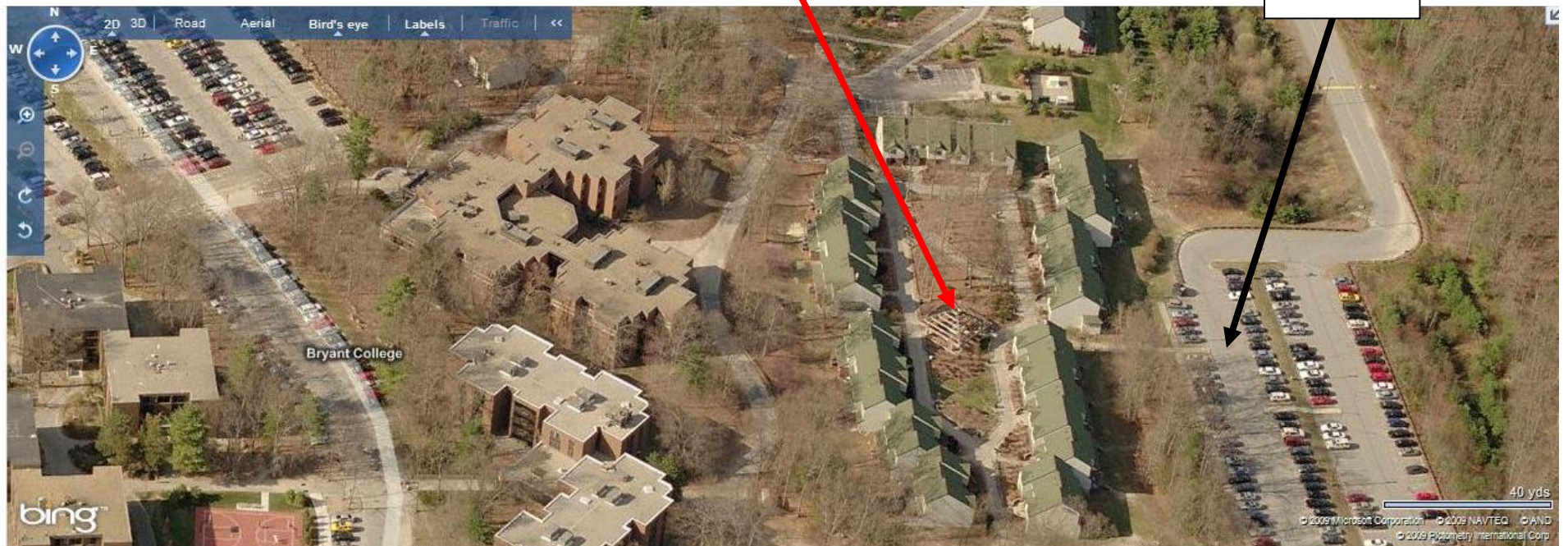

Town Houses

Hall 7

Hall 6



Grand Hall



Classrooms 250, and 251 for Chinese workshop

Nursery 246 and 247

Children 242, 243 and 278

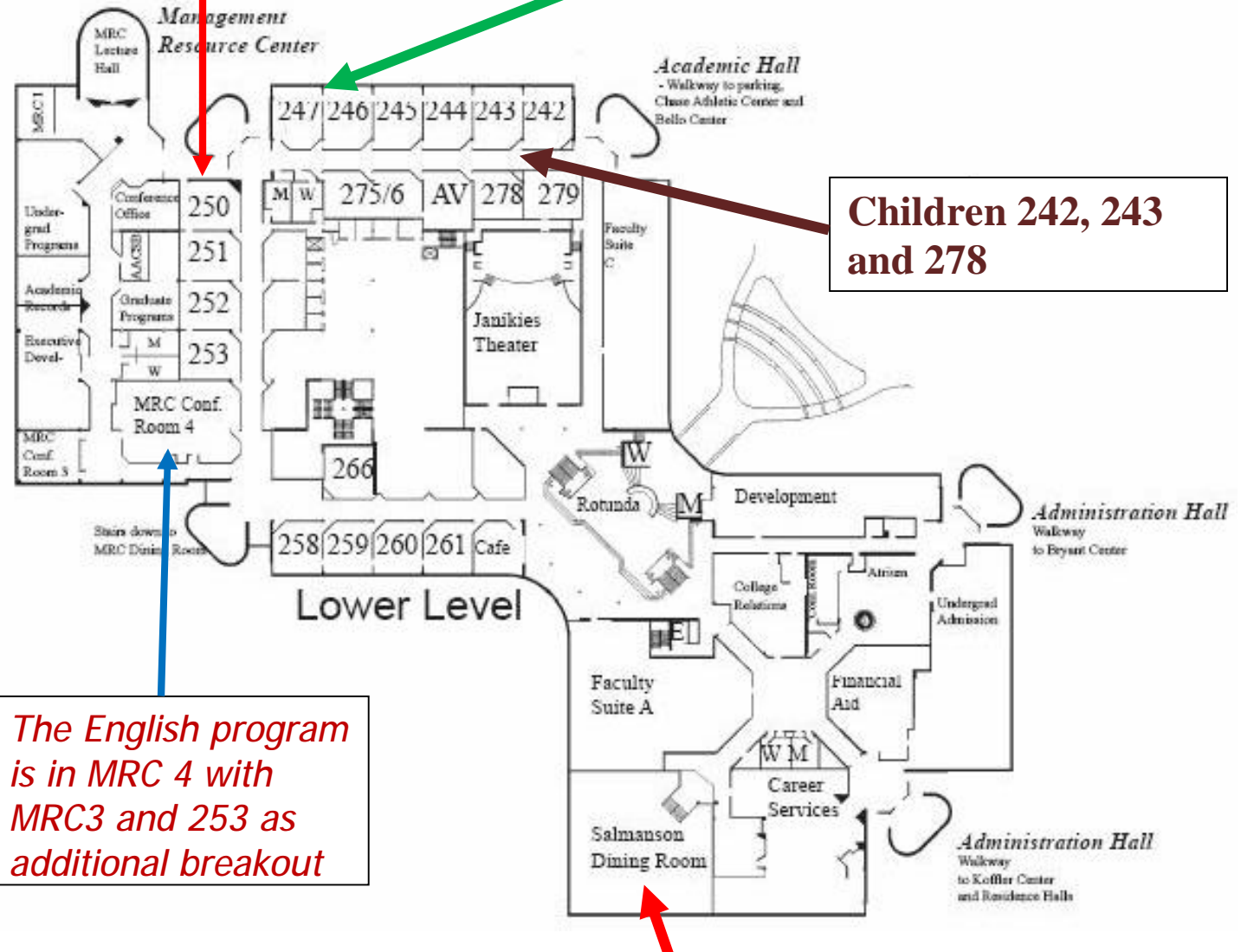

The English program is in MRC 4 with MRC3 and 253 as additional breakout

Cafeteria